

PLAN SHOWING THE PROPOSED RESIDENCE AT
PLOT NO 22, 'THANIKACHALAM NAGAR', S.NO. 1221/1A
OF MADHAVARAM VILLAGE, SAIDAPET TALUK.

Scale: 1" = 8'0" (1:100)

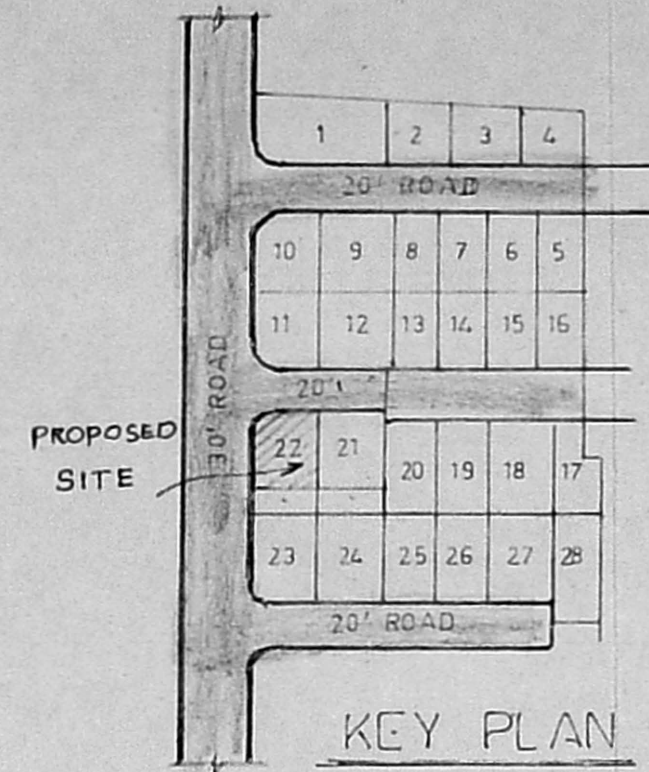
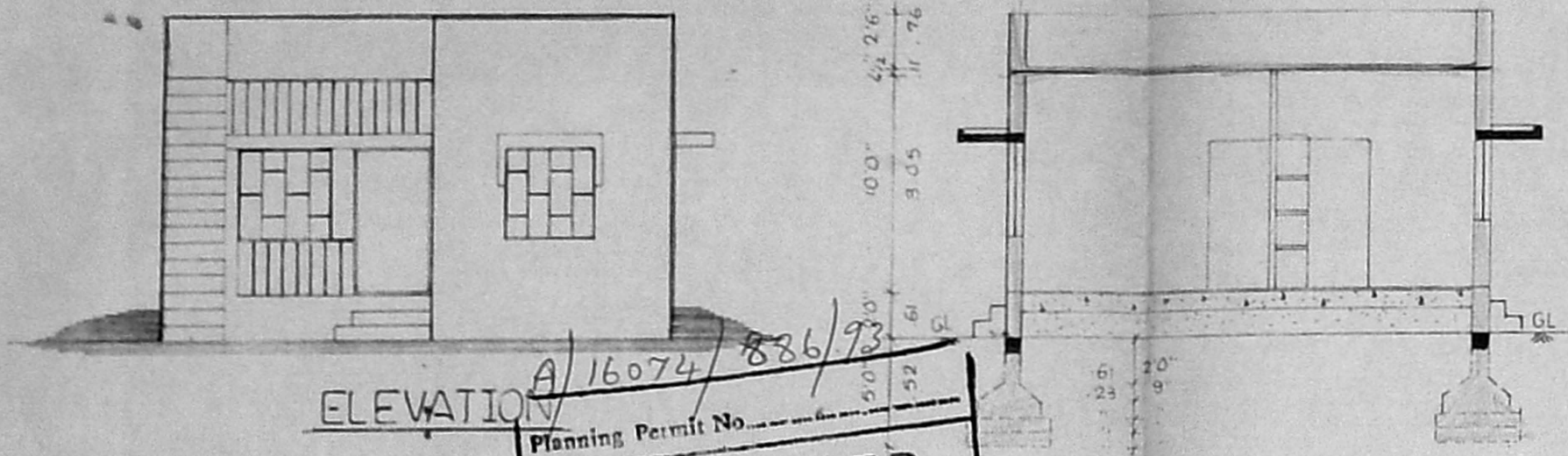

A1/18 34/93
Secretary plan
26/11/93

SPECIFICATION

BRICKWORK IN CM 1:5 FOR SUPERSTRUCTURE & BASEMENT. RCC 1:2:4 FOR PLINBHEAM, LINTEL SUNSHADE & ROOFSLAB CEILING & FLOORFINISHING IN CM 1:3. PLASTERING THE WALLS IN CM 1:4 FOR OUTSIDE & INSIDE IN 12MM THICK WEATHERING COURSE WITH TWO LAYERS OF FLATTILES LAID IN CM 1:4. DOORS & WINDOWS ARE IN WELL SEASONED WOOD WHITE OR COLOUR WASHING FOR WALLS & CEILING.

JOINERY DETAILS

D	DOOR	3'6" x 7'0"	(1.07 x 2.13)
D2	DOOR	2'6" x 6'6"	(0.76 x 1.98)
W1	WINDOW	4'6" x 4'6"	(1.37 x 1.37)
W2	WINDOW	3'0" x 4'0"	(0.91 x 1.22)
	VENTILATOR	2'6" x 1'6"	(0.76 x 0.46)

COLOUR REFERENCE

PROPOSAL	
ROAD	
SITE BOUNDRY	

AREA STATEMENT

PLOT AREA	1572 sqft (146.04 m ²)
PLINTH AREA	528 sqft (49.05 m ²)
PLOT COVERAGE	34%

Planning Permit No. *A/16074/886/93*
APPROVED
SUBJECT TO THE CONDITIONS IN THIS OFFICE LETTER.
No. *A1/1834/93* Date *26/11/93*
N.V. Mahalingam
FOR MEMBER SECRETARY
MADRAS METROPOLITAN
DEVELOPMENT AUTHORITY
MADRAS - 600 008.

SECTION ON AA

LAYOUT APPROVED IN LPBM/DDTP NO 9/75

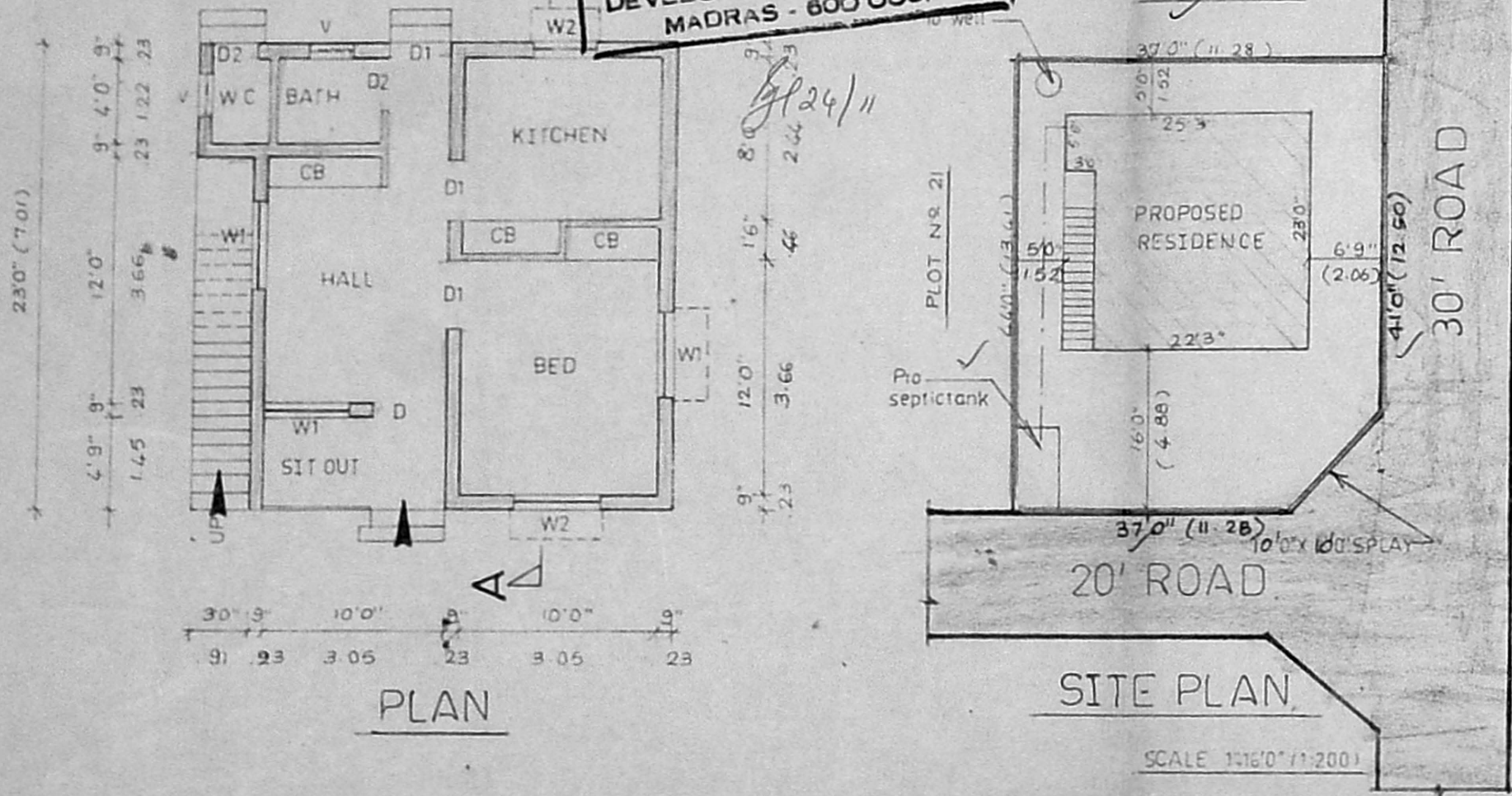
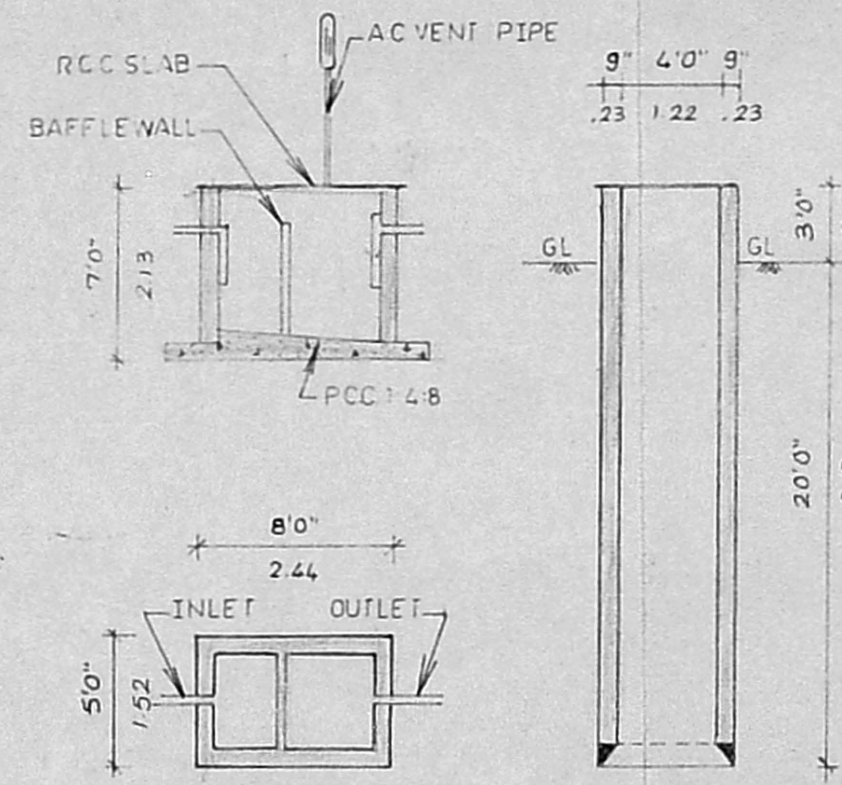

SRI SAKTHI PLANNERS
No 310/5, PAPER MILLS ROAD, PERAMBUR, MADRAS - 11

OWNER: *(Mr. K. ARASU)*

S. Christiraj
S. CHRISTIRAJ, D.C.E.
Consulting Engineer,
Licensed Surveyor No. 2
MADHAVARAM MUNICIPAL TOWN SHIP,
4, Alex Nagar, 'A' Colony,
Milk Colony, Madras-600 051
(Near Milk Colony Main Gate.)
LICENSED SURVEYOR